

Seat No. : _____

NO-125

December-2015

B.Arch., Sem.-I

**AR-106 : Geometry
(Geometry in Nature – I)**

Time : 3 Hours]

[Max. Marks : 50

(In the answer sheets, the below images need not be sketched again/replicated. You have to draw a simple line diagram of the geometry/geometrical pattern/shape underlying these natural entities)

1. Identify and sketch out through a line diagram – the principle geometry in the images of the following natural elements; (Question paper has 25 images – in 4 pages – Attempt all 25; 2 marks for each)

1).

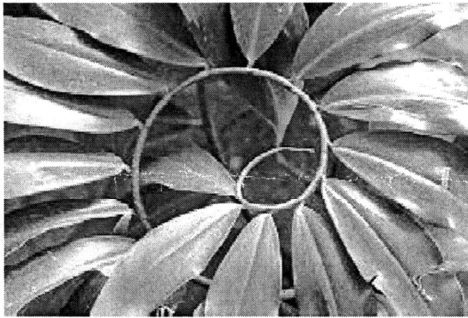

2).

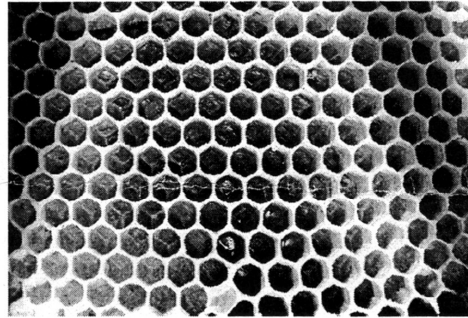

3).



4).



5).

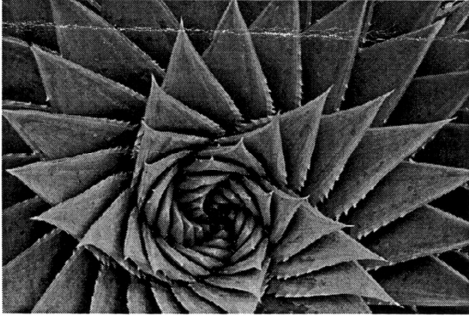

6).

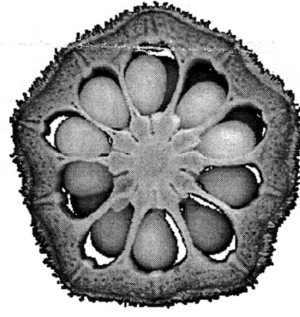

7).

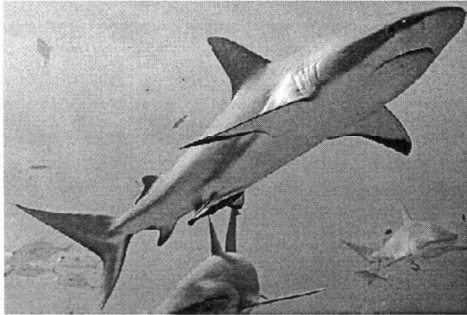

8).

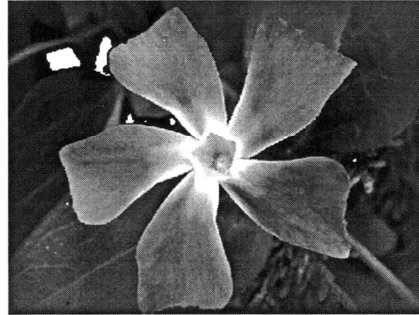

9).

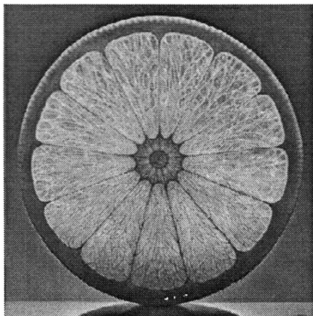

10).



11).

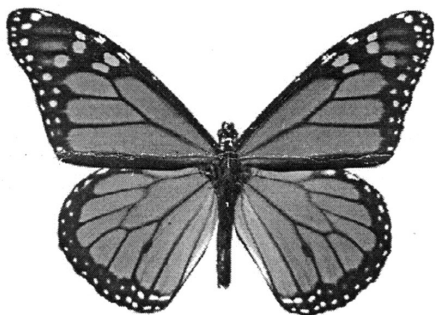

12).



13).

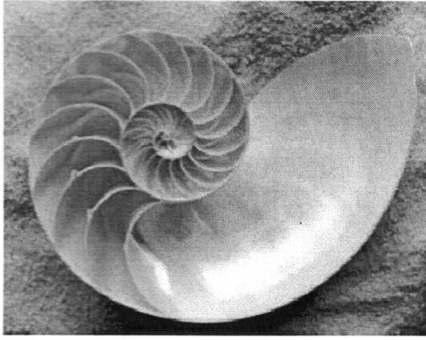

14).

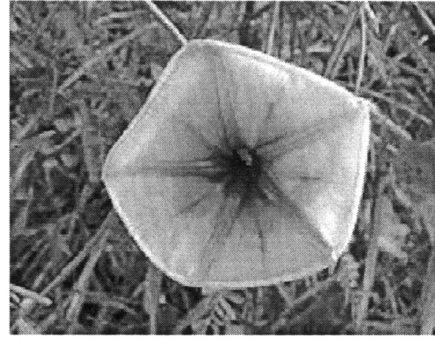

15).

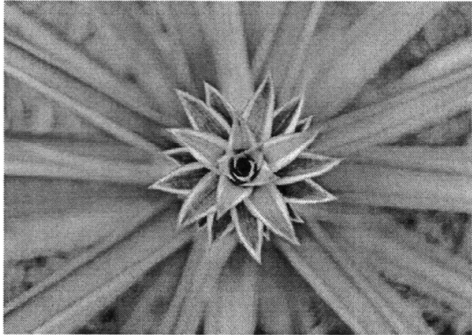

16).

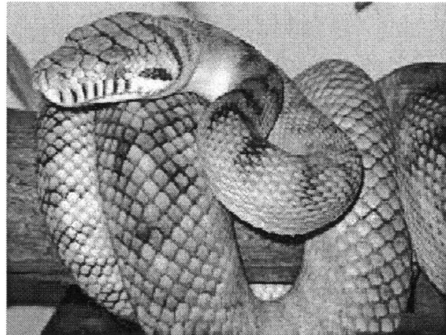

17).

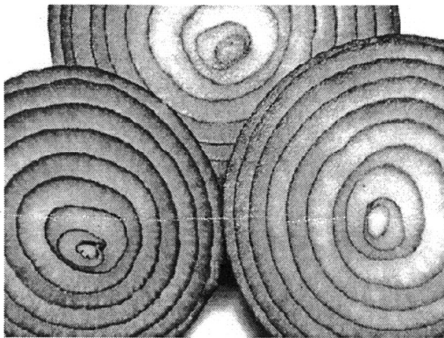

18).



19).



20).

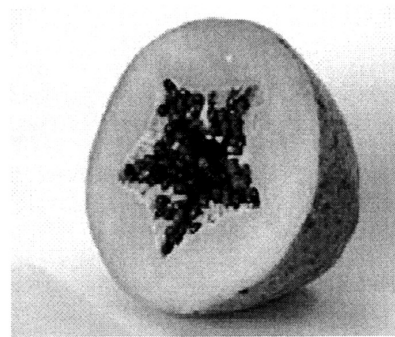

21).

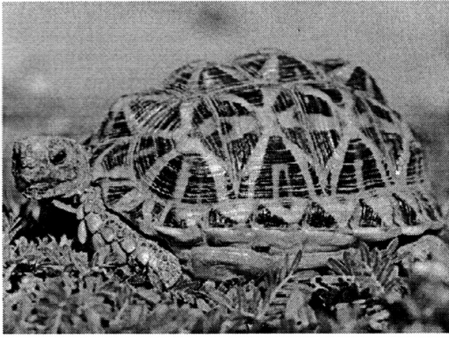

22).

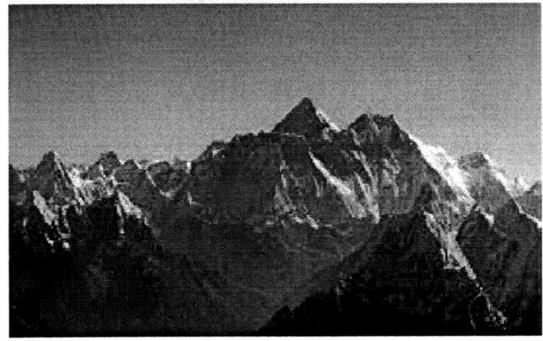

23).

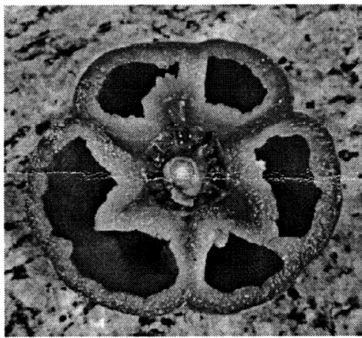

24).

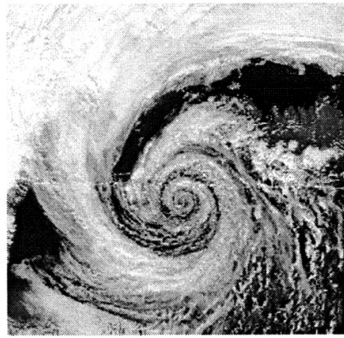

25).

